

Washington Decorated Egg Show & Sale

Presents

Flight of Fancy

July 8-9, 2017

Seminars July 6-9, 2017



Showroom Hours: Registered Guest: Saturday—8am to 4pm Sunday—8am to 4pm
General Public: Saturday—10am to 4pm Sunday—10am to 4pm

Cost

Registered Guest: \$25.00

General Public: **FREE**

Hotel: Attendees can book into the Washington Decorated Egg Show & Sale room block at the Lynnwood Embassy Suites at **1-425-775-2500** or **1-800-628-0611** and requesting room rate for the Washington Decorated Egg Show & Sale. The group rate is \$159.00 (2 Queen beds) or \$149.00 (1 King bed) per night, double occupancy plus tax. This rate includes made to order breakfast every morning and complimentary drinks and light snacks each evening (cut-off date for this rate is June 11, 2017). Online booking is available at the following link: http://embasysuites.hilton.com/en/es/groups/personalized/S/SEALWES-XWD-20170705/index.jhtml?WT.mc_id=POG. The Lynnwood Embassy Suites, located at 20610 44th Ave W in Lynnwood, is a non-smoking facility. If you would like to share a room with a roommate or need assistance with reservations, contact Anne Johnson at Leanne.johnson5@frontier.com or 425-337-7765.

Transportation: From SeaTac Airport, Shuttle Express is available at 800-487-7433.

Dealers and Teachers: All dealers and teachers are required to stay a minimum of one night at the hotel.

Registered Guests: To participate in any of the show events listed below, you must purchase a Registered Guest Badge. Your badge will include early access to showroom, seminars, the banquet and the Friday & Saturday night events. Registration will be \$25.00. You will find your Badge in your welcome packet & *it must be worn for entrance to the showroom and to participate in all show events and seminars.*

Seminars: Our seminars have talented teachers featuring new and exciting egg designs. Contact teachers directly to reserve space in classes.

Friday's gathering with our experts: 5pm Join us for demos by vendors and exhibitors. This event is free and open to all.

Friday's Make n Take: 7pm—10pm Three Make-n-Take Egg Projects will be taught by Debbie Botts-Poster, Russ Hagen & Lynda Matson. Sign up for this special event on the registration form. Admission—\$35.00

Saturday Night Banquet: Starting at 5:30pm the banquet is a great time to relax and socialize with other eggers. During the evening there will be drawings for free gifts AND the table centerpieces! Each Banquet attendee will receive a special table favor. Choose your entree on the registration form. A Must-Attend event, so register early to reserve your place as the seating is limited and this event often sells out.

Saturday's Make n Take: 7pm—10pm Three Make-n-Take Egg Projects will be taught by Sharon Arnett, Nina Dmitrevsky & Linda Martin. Sign up for this special event on the Registration Form. Admission—\$35.00



"Flight of Fancy" Theme Egg Competition: This is open to Registered Guests. Your unlabeled box must be delivered to the Theme Egg Table between Friday, July 7th or Saturday, July 8th by 9:30am. **The egg must have been created by you in the past year.** Winners to be chosen by "People's Choice" vote. Be creative & have fun!

Charity Drawings: We will have a number of decorated egg drawings as well as a 50/50 cash drawing. These beautiful eggs have been done by our club members. You can either purchase your tickets via the registration form or come by our Charity table Saturday and Sunday and buy tickets. The proceeds from these drawings will be donated to the show's charity, **Carousel—Children's Hospice**. The drawing will be held on Sunday, July 9th at 3:45pm in the Showroom. Participants need not be present to win.

Door Prizes: The drawings will be done every ½ hour and be presented to winner. See the registration form to donate to this event. Must be present to win.

Exhibitors Only: Exhibitors Only are those displaying only decorated real egg shells. A minimum of eight (8) eggs is required for display. The price of an exhibitor table includes your registration.

Exhibitors with Sales: Exhibitors with Sales are those displaying and selling only decorated real egg shells. A minimum of eight (8) eggs is required for display or sale. The price of an exhibitor table includes your registration

Dealers: Those offering anything for sale other than decorated eggs are Dealers. All items for sale must relate to egg decorating.

Showroom Set Up: All Dealers and Exhibitors can begin to set up their table on Friday, July 7 between 8am to 4pm. All table displays must remain in place until the end of the show on Sunday, July 9 at 4pm. Please consider donating a gift certificate, Decorated Egg or prize for our Saturday night banquet. We appreciate your support.

PLEASE NOTE: Washington State requires anyone selling at the show, obtain a temporary Business License. This permit is **free** and can be requested at DOR.WA.GOV OR CALL 1-800-451-7985. You can request this permit 90 days prior to the show.

Tables: Each **6'x 2-½'** table has a tablecloth & skirt and a name sign. Cancellation of table space is non-refundable after June 1, 2016. Dealers/Exhibitors with 1 table - no free assistant. Dealers with 2 or 3 full tables are allowed 1 free assistant; with 4 or more full tables – 2 free assistants. **Electrical hookup must be requested with registration & will be assigned 1st received, 1st assigned.**

Advertising: We have advertising space available in our show program and on our website. See our registration form for pricing details

For More Information Contact:

Show Director:

Lynda Matson: 360-652-2043 or kraftlyln@frontier.com

Co-Directors:

Fern Swanson: 360-629-3511 or Jimfern@wavecable.com

Anne Johnson: 425-337-7765 or Leanne.johnson5@frontier.com

Colleen Stillabower: 425-350-1098 or mybeadlady@comcast.net

or visit us on Facebook at: **[Washington Decorated Egg Show](#)**

or visit our Website: **[https://
washingtondecoratedegg-
show2017.wordpress.com/](https://washingtondecoratedegg-show2017.wordpress.com/)**



Join our Mailing List

Want to be the first to see our Show Registration Papers and the classes offered next year?

Email us at: **washingtoneggshow@yahoo.com** and put **SIGN UP** on the subject line. Give us your Name, Address and Email Address. We will email you your copy of the 2018 Washington Egg Show Registration Paperwork as soon as it is available. See you again in 2018!

SEMINARS: Those taking seminars/classes must be Registered Guests. If you plan on taking a seminar, register early with the Teachers as the classes fill up rapidly. Classes are limited in size and the instructors need time to prepare your kit! Please sign up for classes directly with the instructor.

SEMINAR SCHEDULE

THURSDAY—July 6, 2017

	EVENT TITLE	INSTRUCTOR
8am to 2pm	ERTÉ LEGACY	Russ Hagen
8am to 2pm	DREAMWEAVER	Linda Martin
8am to 2pm	LEOPOLD II	Sharon Arnett
8am to 4pm	“WHO ARE YOU”	Lori Dagan
2:30pm to 6:30pm	SECRET GARDEN	Lynda Matson
7pm to 9pm	MARILYN MERLOT	Allison Seed & Shamrock Steele
7pm to 9pm	CREATING ROSES WITH CLAY	Esther Oliveri

FRIDAY—July 7, 2017

	EVENT TITLE	INSTRUCTOR
8am to 12pm	HOGWART’S TOOLS OF THE TRADE (Not for Muggles)	Debbie (Botts) Poster
8am to 2pm	TRANQUILITY	Gloria Harrison
8am to 4pm	BETTY GETS A MANICURE or MARILYN ON STAGE	Teresa Ashmore
8am to 2pm	THE SWAN EGG	Shirley Rose
12:30Pm to 4:30pm	CELTIC CHALICE	Diane Angle
5pm	GATHERING WITH THE EXPERTS	Demos
7pm to 10pm	MAKE-N-TAKE	3 Egg Projects

SATURDAY—July 8, 2017

	EVENT TITLE	INSTRUCTOR
8am to 12pm	“DILLIE” DRAGONFLY FAIRY	Debbie Schneider
8am to 12pm	CAKE ANYONE?	Esther Oliveri
8am to 12pm	WOODLAND WHIMSY	Jennifer Stevens
8am to 12pm	FOXGLOVE FAIRY	Connie Taylor
12:30pm to 2:30pm	ENCHANTED WOODLANDS	Allison Seed & Shamrock Steele
12:30pm to 2:30pm	VICTORIAN ELEGANCE	Sharon Arnett
12:30pm to 4:30pm	LADY OF ELEGANCE	Kathy Hamilton
5:30pm to 7pm	BANQUET DINNER	
7pm to 10pm	MAKE-N-TAKE	3 Egg Projects

SUNDAY—July 9, 2017

	EVENT TITLE	INSTRUCTOR
8am to 10am	PEACOCK GLAMOUR	Nina Dmitrevsky
8am to 2pm	BUTTERFLIES & BOWS	Linda Martin
8am to 10am	CARNIVAL JEWELRY BOX	Marina Degtjarewsky
8am to 12pm	SWINGING ON A VINE	Connie Taylor
8am to 2pm	ENCHANTED TREEHOUSE	Lori Dagan
3:45pm	CHARITY DRAWINGS	

All proceeds benefit “*Carousel—Children’s Hospice*”

4:00pm **SHOW CLOSED**

REGULAR EGGING TOOLS (RETs) include: a towel or sponge cradle, sharp craft scissors, tweezers, drape stick/awl, toothpicks/craft picks, glues/adhesives, paint brushes, side cutters, pliers and a Smile plus a sense of humor and a willingness to learn!

ERTÉ LEGACY

Russ Hagen
THE GOLDEN EGG OF IDAHO

Phone: 208-745-8080
Email: eggsbyruss@hotmail.com
PO Box 11
Rigby, ID 83442

Time: 8am to 2pm
Cost: \$165.00
Deposit: None
Sign up: June 25
Experience Level: All levels
Pre-cut egg: Yes

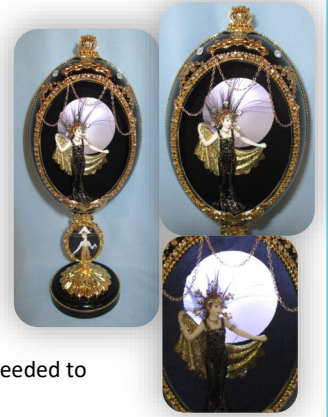

Erté is perhaps most famous for his elegant fashion designs which capture the Art Deco period in which he worked. This elegant egg has been designed to commemorate his 125th Birthday. His delicate figure and sophisticated, glamorous designs are instantly recognizable in this Emu egg which features draped chain, crystal chain, bead chain and many Art Deco findings. The interior of the egg includes a hand decorated Art Deco style woman silhouetted in front of a large lighted moon. A pre-cut and prepared egg will be presented in class. All supplies needed to complete this amazing egg are included.

SUPPLIES: RET's, small paint brush & epoxy
PRE-WORK: None.

DREAMWEAVER

Linda Martin
Email: linda-martin@btconnect.com
Checks payable to: Linda Martin
Mail: Linda c/o Susan Crichton
816 88th St SE
Everett, WA 98208

Time: 8am to 2pm
Cost: \$195.00

Deposit: \$100 by May 20
Experience Level: All levels
Pre-cut Egg: No



The weaver of dreams sits by her fire in this illuminated Ostrich egg. The egg will be mailed for pre-cutting. You will make the extra artefacts in class. A weaving loom complete with woven cloth and a dreamcatcher. This figurine is discontinued so the class is limited.

SUPPLIES: brushes, sponges & cracked or broken eggshells to try things on.
PRE-WORK: cutting

LEOPOLD II

Sharon Arnett
Phone: 916-408-1152
Email: sharnett01@att.net
1106 Truchard Lane
Lincoln, CA 95648

Time: 8am to 2pm
Cost: \$195.00

Deposit: \$100 by June 10
Experience: All levels
Pre-cut egg: Yes



A double-yoke goose egg turns into Leopold II—the King of the forest. He is surrounded with his animal friends from the forest. You will have lots of fun working on him. Make a cape using leaves, make a septor he holds in his hand, decorate a crown for him to wear and building a base he sits on along with all of his friends. Egg may not be finished in class. Class limit: 14

SUPPLIES: RETs, old brushes for glue, Elmer's glue, sharp scissors to cut fabric
PRE-WORK: None

"WHO ARE YOU"

Lori Dagan
Phone: 818-458-5062 (preferred)
Email: loridana13@aol.com
5440 Wembly Ave
Oak Park, CA 91377

Time: 8am to 4pm
Cost: \$225.00

Deposit: \$100 by May 1
Experience Level: All levels
Pre-cut egg: No
Charge to cut egg: \$50



This is the second of the "Alice in Wonderland" series. This Rhea egg is brightly colored, has lots of cutouts with posie cloth and new rhinestone color, also metallic paints with new findings and 15-0 hex beads. Inside sits a custom made felted caterpillar sitting on a mushroom smoking a hootch. Lots of landscaping inside also and lighting!

SUPPLIES: RETs, fine brushes, epoxy, fine tweezers, scissors, heavy & thin white glue, fine brushes
PRE-WORK: Cut, painting egg.

THURSDAY, JULY 6, 2017 continued

SECRET GARDEN

Lynda Matson

Phone: 360-652-2043

Email: kraftylyn@frontier.com

3813 140th Place NW

Marysville, WA 98271

Time: 2:30pm to 6:30pm

Cost: \$175.00

Deposit: \$50 by May 15

Experience Level: All levels

Pre-cut Egg: Yes

"Secret Garden" is Lynda's second in the Victorian series eggs. Susan, a Victorian beauty, walks through a garden paved with a brick path while bluebirds wonder how they can get into the secret garden. A delicate pre-cut Rhea egg will be presented in class with all you will need to finish your egg. You will be using a different stand.

SUPPLIES: RETs, epoxy, E6000 or favorite white tacky glue

PRE-WORK: None



MARILYN MERLOT

Allison Seed / Shamrock Steele

Phone: 425-334-4014

Email: seed4all@yahoo.com

12202 28th Pl NE

Lake Stevens, WA 98258

Time: 7pm to 9pm

Cost: \$110.00

Deposit: \$65 by June 15

Experience: Beginner

Pre-cut egg: Yes

By candlelight, Marilyn relaxes in a bubble bath made of pearls while her cat waits patiently. The room is complete with a vanity filled with perfumes from around the world.

SUPPLIES: RETs, epoxy, paint brush

PRE-WORK: None



CREATING ROSES WITH CLAY

Esther Oliveri

Phone: 425-387-6824

Email: ewsoliveri@gmail.com

18 119th Dr SE

Lake Stevens, WA 98258

Time: 7pm to 9pm

Cost: \$50.00

Deposit: \$25 by May 15

Experience Level: All levels

Pre-cut Egg: NA

You will learn how to create roses from a special type of Japanese air-dry clay. By the end of the class you will have a rose bouquet to be used to decorate your future egg(s).

SUPPLIES: RETs, sharp scissors, wire cutters, small brush for painting, Styrofoam or floral foam, unscented hand cream & basic clay or gum paste tools (I will have a class set of tools available to borrow if you do not have your own.)

PRE-WORK: None



FRIDAY, JULY 7, 2017

HOGWART'S TOOLS OF THE TRADE (Not for Muggles)

Debbie (Botts) Poster

Phone: 303-805-1509

Email: debinart@aol.com

6331 N Lakepoint PL

Parker, CO 80134

Time: 8am to 12pm

Cost: \$125.00

Deposit: \$50 by June 1

Experience Level: All levels

Pre-cut Egg: Yes

This special Emu egg holds many very special items for young wizards just starting out at Hogwart's. You will even find the legendary Harry Porter's glasses. A light in the top of the egg will cast a magical glow. Be prepared to create several of the magical items yourself as well as learning to paint the egg. If only we all had magic wands! Egg will be cut and hinged for you.

SUPPLIES: RETs

PRE-WORK: None



TRANQUILITY

Gloria Harrison

Phone: 541-471-1044
Email: gloriasEGGS2GO@gmail.com
1890 Honey Locust Drive
Grants Pass, OR 97527

Time: 8am to 2pm
Cost: \$225.00

Deposit: \$25 by June 1
Experience Level: Intermediate
Pre-cut Egg: No

A large Rhea egg and one tall, skinny Goose egg is used for this design. It incorporates one of Teresa's beautiful angels. Angels wings are cut from the goose egg. Egg has three posts and three small doors. Each post has three pink opal bicones. We will use real fish scales cut to look like angel wings scales and glued onto the outside of the wings. Pink opal crystals will be used on this egg.

SUPPLIES: RETs, E6000 & assorted brushes
PRE-WORK: cutting, painting and cutting fish scales



BETTY GETS A MANICURE or MARILYN ON STAGE

Teresa Ashmore

Phone: 903-738-9911
Email: egg lady57@yahoo.com
1094 Kara Beth Lane
Hallsville, TX 75650

Time: 1pm to 5pm
Cost: \$350.00

Deposit: \$100 by May 15
Experience Level: Beginner, Intermediate
Pre-cut Egg: Yes

Who can resist Betty choosing what color of red polish. Ostrich egg done with Siam crystal & white pearl seed beads. The front & sides are cut in heart shapes covered with tulle material. The stand is red glass trimmed with chain. There is a limited number of red stands. You may also choose to do Betty with a white stand trimmed in red. Betty will be finished with a Siam crystal teardrop finial. Class limit is 10.

Marilyn on Stage is a pre-cut Ostrich egg. It is done with Champagne colored chain and white pearl seed beads and teardrop shaped crystal buttons. The back and side cut openings covered with bold netting. Inside Marilyn will be standing in front of a soft crushed chenille material that is draped to resemble stage curtains with a crystal teardrop hanging in the center. It will sit on a white glass base trimmed in chain and finished with a crystal teardrop finale.

Class limit to 10.
SUPPLIES: RETs, SOHO or tacky glue, wire cutters, epoxy
PRE-WORK: None



THE SWAN EGG

Shirley Rose

Phone: 530-305-7324
Email: roseegg27@yahoo.com
1402 Love Way
Auburn, CA 95603

Time: 8am to 2pm
Cost: \$165.00

Deposit: \$50 by June 1
Experience Level: All levels
Pre-cut Egg: Yes

A faux Fabergé design Goose egg is marked in six section spiral design, the lines of which will be covered with over ten gross of #6 crystal flatbacks outlined with a gold lame cord. The egg opens to house a glossy lake upon which a Swan sits and it has a handle by which it can be removed. The egg is painted a soft mauve color. You may not finish all the crystal applications in class but will complete necessary work to be able to finish at home.

SUPPLIES: RETs, good paint brush & metal knippers to cut beaded chain
PRE-WORK: None.



CELTIC CHALICE

Diane Angle

Phone: 832-934-0168
Email: dma6952@yahoo.com
30002 Davis St, Lot B
Magnolia, TX 77355

Time: 12:30pm to 4:30pm
Cost: \$120.00

Deposit: \$60 by June 10
Experience: All levels
Pre-cut egg: Yes

Celtic Infinity design, Emu egg covered with 1,150 2mm half white pearls. Inside has a false floor displaying Celtic Cross to match outside of egg. Egg is available in either blue glitter or caramel glitter design, please designate your preference. Pearls are white only.

SUPPLIES: RETs, Omni stick glue, Aleene's fast grab glue, small sharp scissors, towel for lap
PRE-WORK: None.



SATURDAY, JULY 8, 2017

DILLIE” DRAGONFLY FAIRY

Debbie Schneider

Phone: 206-354-4843

Email: cloudyhere@gmail.com

5519 East Dr

Everett, WA 98203

Time: 8am to 12pm

Cost: \$90.00

Deposit: \$50 by April 1

Experience Level: Beginner

Pre-cut Egg: NA

Cute little dragonfly fairy Goose egg doll. Her name is “Dillie” and she is ready to fly into your home! You will have a choice of metallic purple or green for your egg color. Class limited to 20.

SUPPLIES: RETs, paint brush, detail paint brush, safety pins

PRE-WORK: None.



CAKE ANYONE?

Esther Oliveri

Phone: 425-387-6824

Email: ewsoliveri@gmail.com

18 119th Dr NE

Lake Stevens, WA 98258

Time: 8am to 12pm

Cost: \$175.00

Deposit: \$75 by May 15

Experience Level: All Levels

Pre-cut Egg: Yes

Does this cake look good enough to eat? Guess what, it is a music box! In this class you will be decorating a pre-cut Ostrich egg with a special type of Japanese air-dry clay. Follow by using wire and pantyhose to create a rose bouquet for the cake top piece. You will have the option of choosing your favorite colors for your roses and the song for the music box to custom create your very own one-of-a-kind cake. This project may not be finished in class but you will learn what is needed.

SUPPLIES: RETs, Xacto knife, wire cutters, pliers, unscented hand cream & basic clay or gum paste tools

(I will have a class set of tools available to borrow if you do not have your own.)

PRE-WORK: None



WOODLAND WHIMSY

Jennifer Stevens

Phone: 847-845-3447

Email: eggstra@hotmail.com

202 W South St

Woodstock, IL 60098

Time: 8am to 12pm

Cost: \$150.00

Deposit: \$100 by June 1

Experience Level: Intermediate

Pre-cut Egg: No

This is a must with all the fairy dust. You will create a lifelike tree that your whimsical fairy house will sit upon securely. You will be working with paper that can be easily shaped to form your shingles look roof. You will redress a simple fairy into a woodland beauty. Your treehouse will be adorned with moss, an acorn lantern, flowers, mushrooms, flower petals, all that you imagine. Open the butterfly door handle to your imagination.

SUPPLIES: RETs

PRE-WORK: Marked egg will be sent to pre-cut



FOXGLOVE FAIRY

Connie Taylor

TAYLOR'D EGGS

Phone: 978-475-6081

Email: ctaylor581@gmail.com

31 Theodore Ave

Andover, MA 01810

Time: 8:am to 12pm

Cost: \$150.00

Deposit: \$50 by May 30

Experience Level: All levels

Pre-cut Egg: Yes

A Rhea egg delivered cut with a foxglove flower stock cutout on the side of the center opening and painted a pale yellow. You will paint flowers and buds pink only to be covered with ballentine, opaque flatbacks, and Swarovski crystal flatbacks. You will roughly paint leaves to give them dimension. Egg will be set on a base of clustered leaves to mimic the leaves on the flower fairy you will place at the front opening of your egg.

SUPPLIES: RETs

PRE-WORK: None.



REGULAR EGGING TOOLS (RETs) include: a towel or sponge cradle, sharp craft scissors, tweezers, drape stick/awl, toothpicks/craft picks, glues/adhesives, paint brushes, side cutters, pliers and a Smile plus a sense of humor and a willingness to learn!

SATURDAY, JULY 8, 2017 continued

ENCHANTED WOODLANDS

Allison Seed / Shamrock Steele

Phone: 425-334-4014

Email: seed4all@yahoo.com

12202 28th PI NE

Lake Stevens, WA 98258

Time: 12:30pm to 2:30pm

Cost: \$95.00

Deposit: \$50 by June 15

Experience Level: Beginner

Pre-cut Egg: Yes



Take a peek into the Enchanted Woodlands in this Emu egg. Critters watch as Hazel atop her pet snail, Winston, glide through the fairy realm.

SUPPLIES: RETs, paint brush, epoxy

PRE-WORK: None

VICTORIAN ELEGANCE

Sharon Arnett

Phone: 916-408-1152

Email: sharnett01@att.net

1106 Truchard Lane

Lincoln, CA 95648

Time: 12:30pm to 2:30pm

Cost: \$45.00

Deposit: in full by June 10

Experience: All levels

Pre-cut egg: NA

A Quail egg surrounded by tiny pearls and jewels, sits in a beautiful pendant frame. This elegant multi-use design can be worn as a pendant, hung alone on a hanging stand or inserted into a beautiful egg. Egg may not be completed in class.. A variety of colors will be available in class.

SUPPLIES: RETs, white tacky glue, something to pick up beads with

PRE-WORK: None



LADY OF ELEGANCE

Kathy Hamilton

Phone: 972-241-4379

Email: Kathy@TheEggeryPlace.com

2531 Danny Lane

Dallas, TX 75234

Time: 12:30pm to 4:30pm

Cost: \$110.00

Deposit: \$75 by June 10

Experience Level: All levels

Pre-cut Egg: Yes

This elegant beaded Goose egg has approximately five yards of beautiful rose rhinestone chain and two types of beads. Come learn how to use these or just to create this lovely egg if you already know how to bead .

SUPPLIES: tacky glue, drape stick, super glue gel

PRE-WORK: None

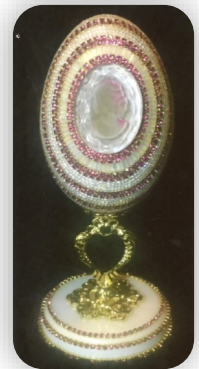

SUNDAY, JULY 9, 2017

PEACOCK GLAMOUR

Nina Dmitrevsky

Phone: 818-951-1701

Email: eggscentricities@mindspring.com

2222 Foothill BL #E-160

La Canada, CA 91011

Time: 8am to 10am

Cost: \$75.00

Deposit: \$35 by May 31

Experience Level: All levels

Pre-cut Egg: No

Mini Peacock feathers adorned with AB stones resting on a rhinestone "fan" reminiscent of "Art Nouveau" set on a gold glittered Emu egg.

SUPPLIES: RETs, good cutters, small sharp scissors, E-6000, white tacky glue (gem-tac)

PRE-WORK: None



BUTTERFLIES & BOWS

Linda Martin

Phone: 01144 1253 702703 (UK)

Email: linda-martin@btconnect.com

Deposits to payable to Linda c/o Susan Crichton
816 88th St SE
Everett, WA 98208

Ever wondered how you get something through the openings in a spiral egg? Then have a go at making this Goose egg. Five butterflies are positioned inside and one escaped to the bottom of the stand. Using silk ribbons and delicate pastel colors, this egg will teach techniques for the spiral cut, making butterflies and creating a variegated paint finish. Eggs will be mailed out for cutting with detailed instructions for doing so.

SUPPLIES: RETs, superglue

PRE-WORK: Egg will be sent ahead for cutting

Time: 8am to 12pm

Cost: \$95.00

Deposit: in full by May 20

Experience Level: Intermediate/Advanced

Pre-cut Egg: No



CARNIVAL JEWELRY BOX

Marina Degtjarewsky

Phone: 323-467-7008

Email: marinade@hotmail.com

452 N Oxford Ave
Los Angeles, CA 90004

A black trinket box with a clear rhinestone mask, sitting on a gold tone stand. Feathers add a finishing touch.

SUPPLIES: RETs, glue, wire cutters

PRE-WORK: None

Time: 8am to 10am

Cost: \$45.00

Deposit: None

Experience Level: Intermediate

Pre-cut Egg: Yes

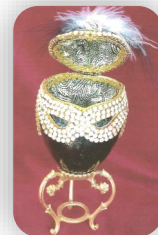
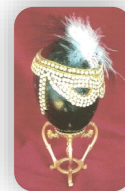

SWINGING ON A VINE

Connie Taylor

TAYLOR'D EGGS

Phone: 978-475-6081

Email: ctaylor581@gmail.com

31 Theodore Ave
Andover, MA 01810

An Emu egg delivered painted slate blue. You will "paint" with a paper towel green scrubs both inside and outside the egg. You will paint with a brush a clearly defined tree trunk and again with a paper towel, paint tree leaves turning fall colors. You will glue your fairy to thick wire swinging out from the egg opening, then you will wind a silk leaf vine around the wire. Inside you will landscape a meadow with flowers and shrubs.

SUPPLIES: RETs

PRE-WORK: None

Time: 8am to 12pm

Cost: \$100.00

Deposit: \$35 by June 1

Experience Level: All levels

Pre-cut Egg: Yes



ENCHANTED TREEHOUSE

Lori Dagan

Phone: 818-458-5062

Email: loridana13@aol.com

5440 Wembly Ave
Oak Park, CA 91377

This Rhea egg is made into an enchanted treehouse with a tree trunk base that is lite. Inside is filled with a gnome, trees, assorted landscaping, stepping stones in wood, bird, has a hummingbird feeder, wishing well and handmade ladder. The roof is made from a new leaf product and all is painted with a new-texture paints.

SUPPLIES: RETs, power tac or E-6000, stiff old paint brushes, epoxy, stylus ball

PRE-WORK: cut & paint egg

Time: 8am to 2pm

Cost: \$185.00

Deposit: \$100 by May 1

Experience Level: All levels

Pre-cut egg: No

Charge to cut egg: \$35

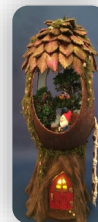

REGISTRATION

2017 WASHINGTON DECORATED EGG SHOW & SALE

Complete this form & return with your check or money order payable to **EAGW** to
Anne Johnson, Registrar, 9705 24th Ave. SE, Everett, WA 98208

Name (please print):	Check one: Registered Guest _____ Dealer _____ Exhibitor _____		
Hotel Confirmation #:			
Business Name (Dealer/Exhibitor only):		Phone:	
Address:		Email:	
City State, Zip:			
Name (please print):		Check one: Registered Guest _____ Dealer _____ Exhibitor _____	
Hotel Confirmation #:		Phone:	
Address:		Email:	
City State, Zip:			
Assistant Name (Dealer only): Dealers with 2 or 3 full tables are allowed 1 free assistant			
Assistant Name (Dealer only): Dealers with 4 or more full tables – 2 free assistants			
DESCRIPTION	PRICE PER	QUANTITY	TOTAL
Registered Guest (at door add \$5.00)	\$25.00		\$
Exhibitor Only	\$35.00		\$
Exhibitor with Sales	\$50.00		\$
Dealer (per six foot table)(1 table/no assistant)	\$95.00		\$
Friday Gathering with the Experts (demos)	FREE		\$
Friday Make-n-Take (3 fun Egg projects)	\$35.00		\$
Saturday Make-n-Take (3 fun Egg projects)	\$35.00		\$
Saturday Banquet Reserve early—seating is limited.	\$35.00	Chicken _____ Pork _____ Veggie _____	\$
Charity Drawing Tickets: Decorated Eggs	\$1.00	_____	\$
Charity Drawing Tickets: 50/50 Cash Split	\$1.00	_____	\$
Ad in Show Program & on Website (both for one low price) (Attach photo-ready copy art or email to: mybeadlady@comcast.net)	Full page (5"x8") \$50.00 Half page (5"x3-3/4") \$25.00 Business Card \$15.00	_____ _____ _____	\$
Complete this form & return with your check or money order payable to: Egg Artists Guild of Washington		TOTAL REMITTANCE	\$

Please consider donating a gift certificate, Decorated Egg(s) or prizes for our show. Check items below:
 Yes, I will donate: Door Prize(s) _____ Decorated Egg(s) _____ Dealer Gift(s) _____
 We appreciate & thank you for your support.

Do you need an electrical hookup? Yes _____ No _____ Additional fees may apply

Security will be provided for the showroom, but neither the hotel, Washington State Egg Show or EAGW will be responsible for any damage or loss.